

ELEVATION

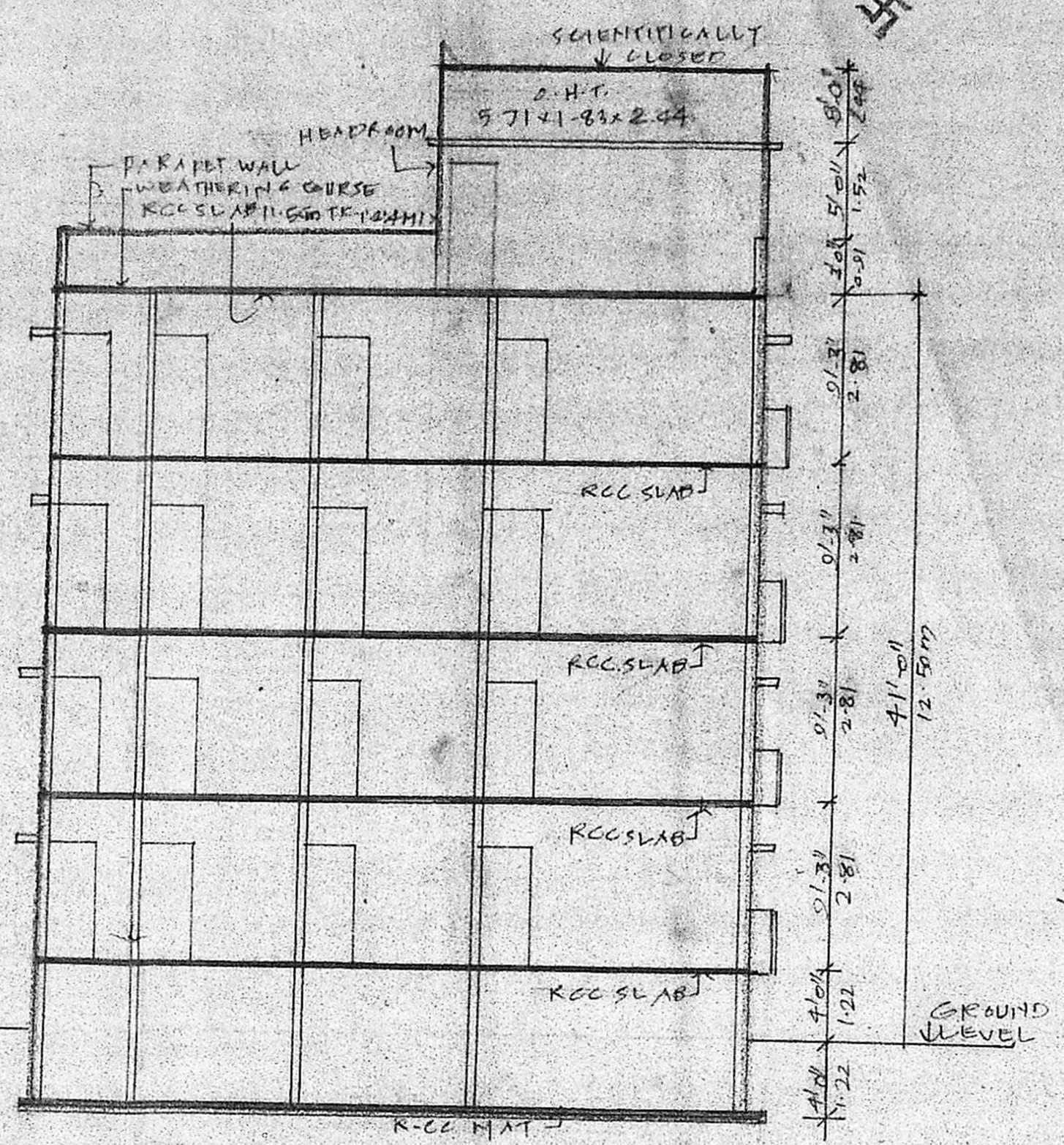

SECTION "AA"

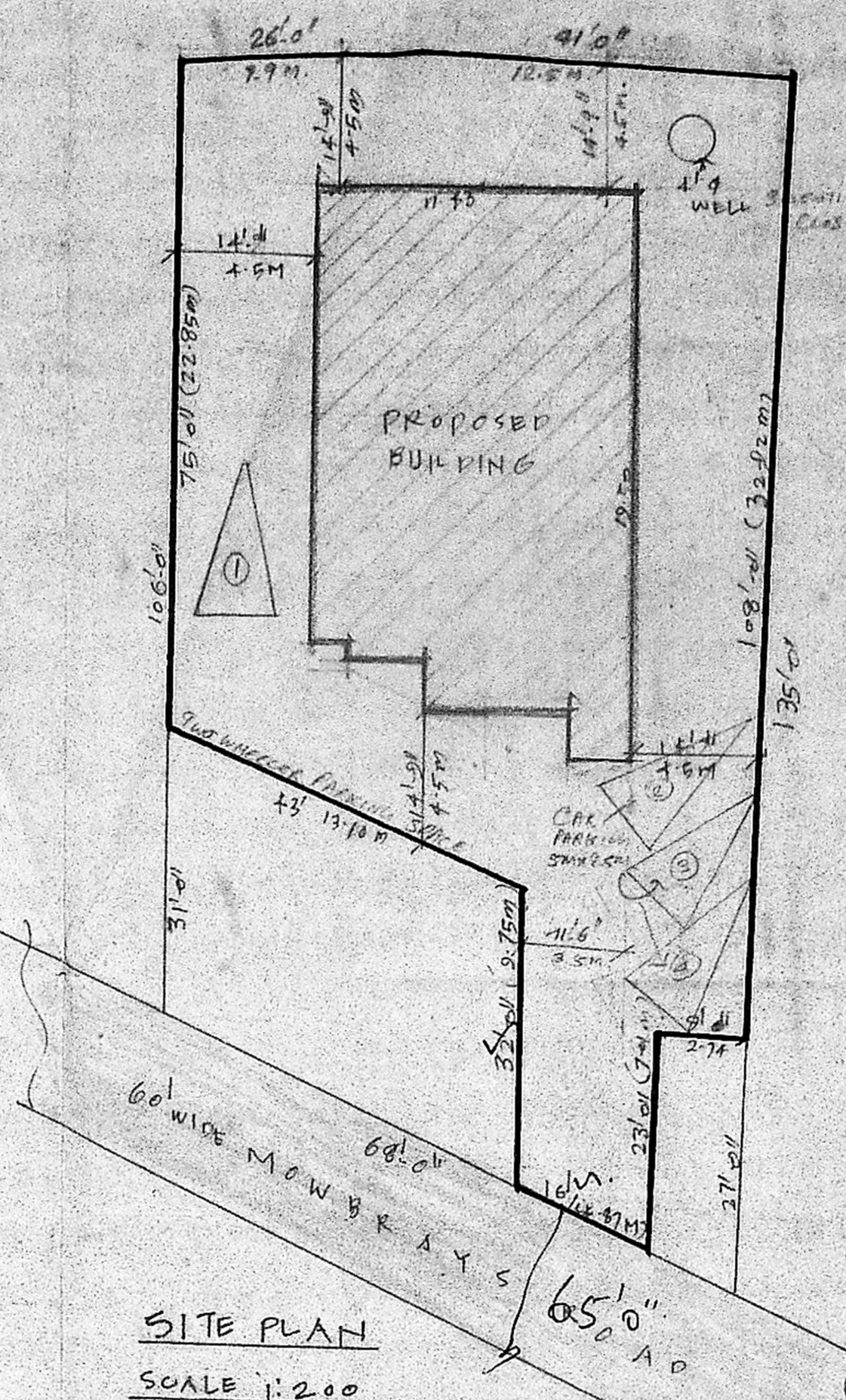

SITE PLAN
SCALE 1:200

Proposed
not
started

old
CP & AP
is only.

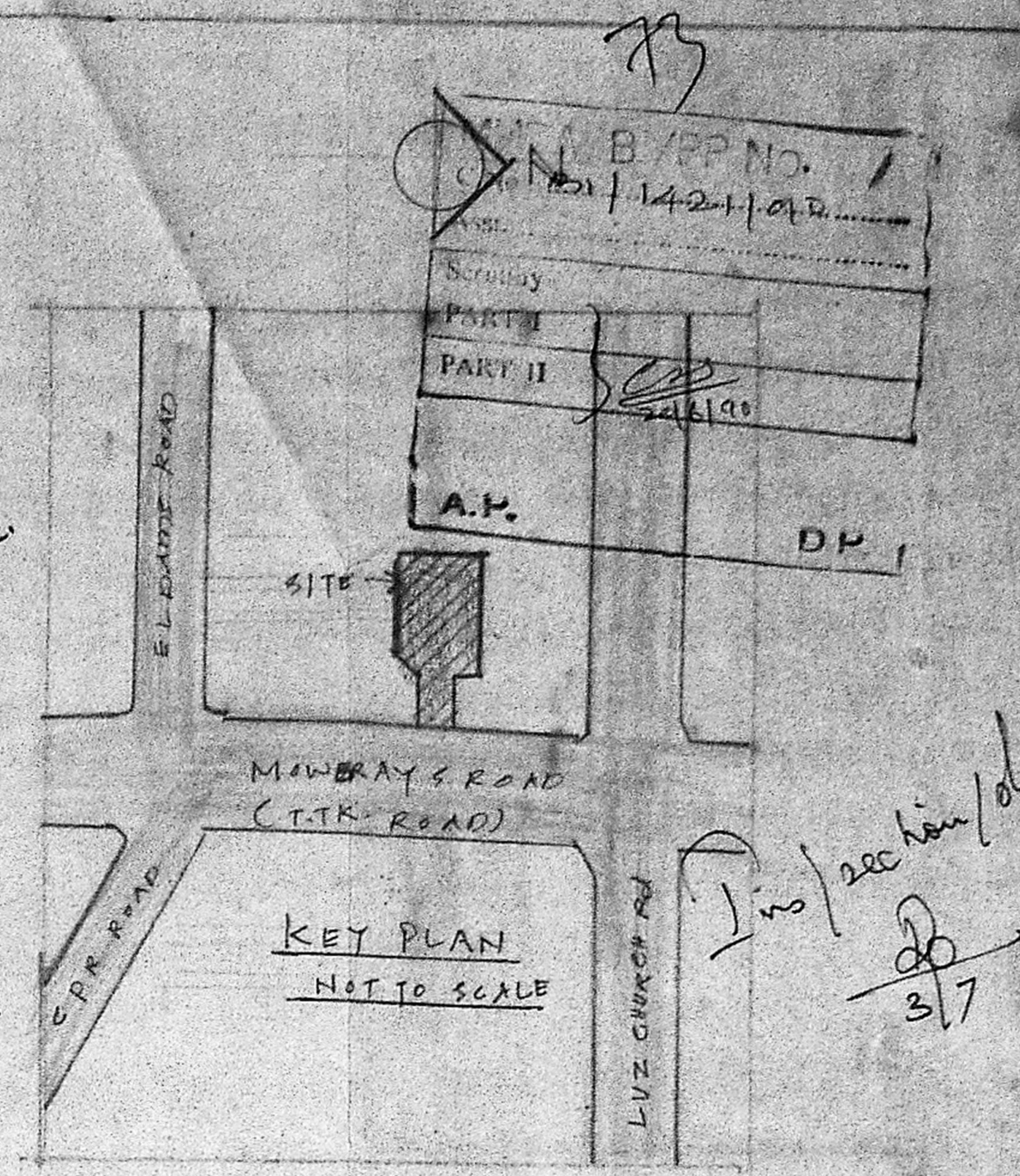

KEY PLAN
NOT TO SCALE

1/200 sec hain/dia
3/17

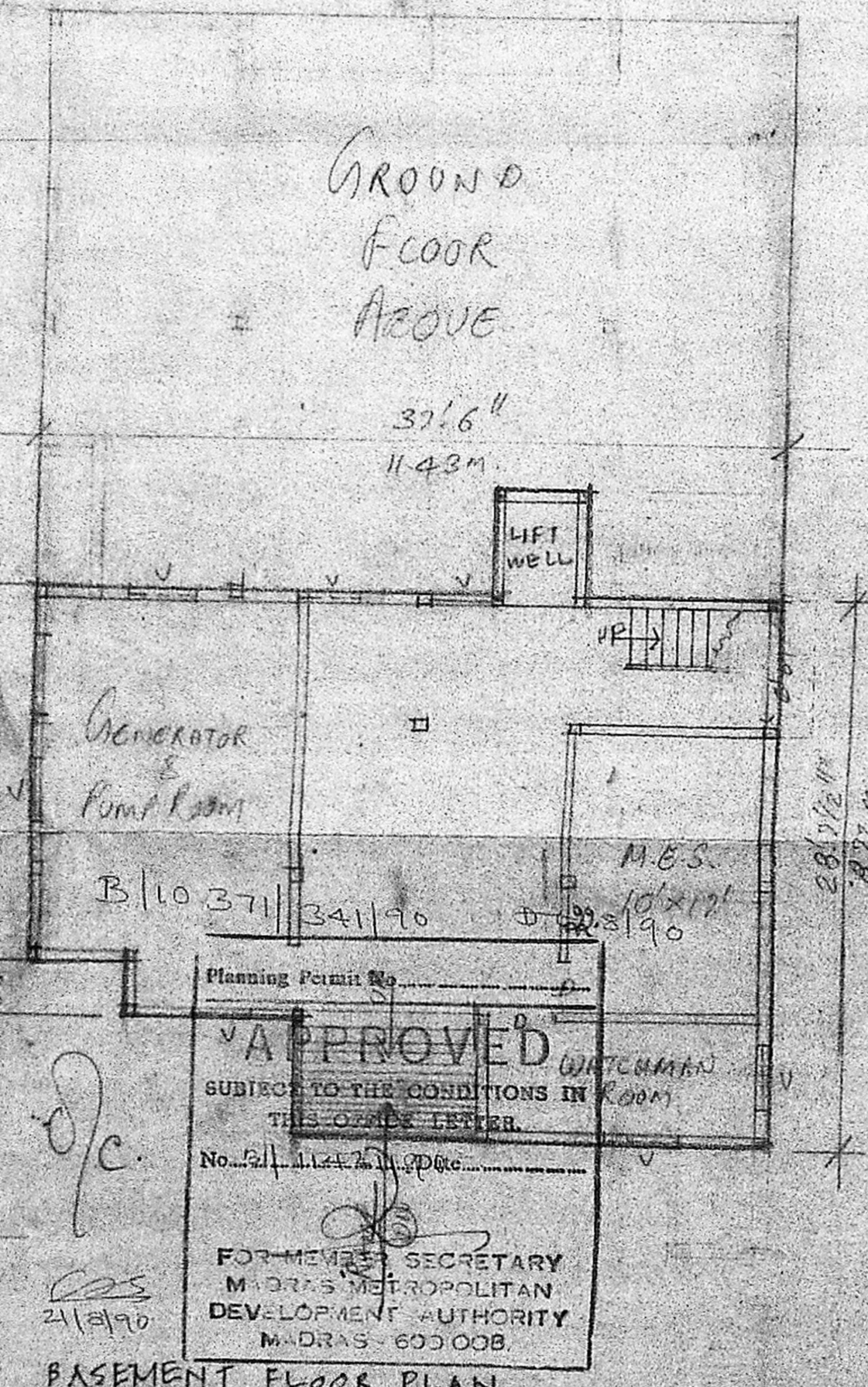

BASEMENT FLOOR PLAN

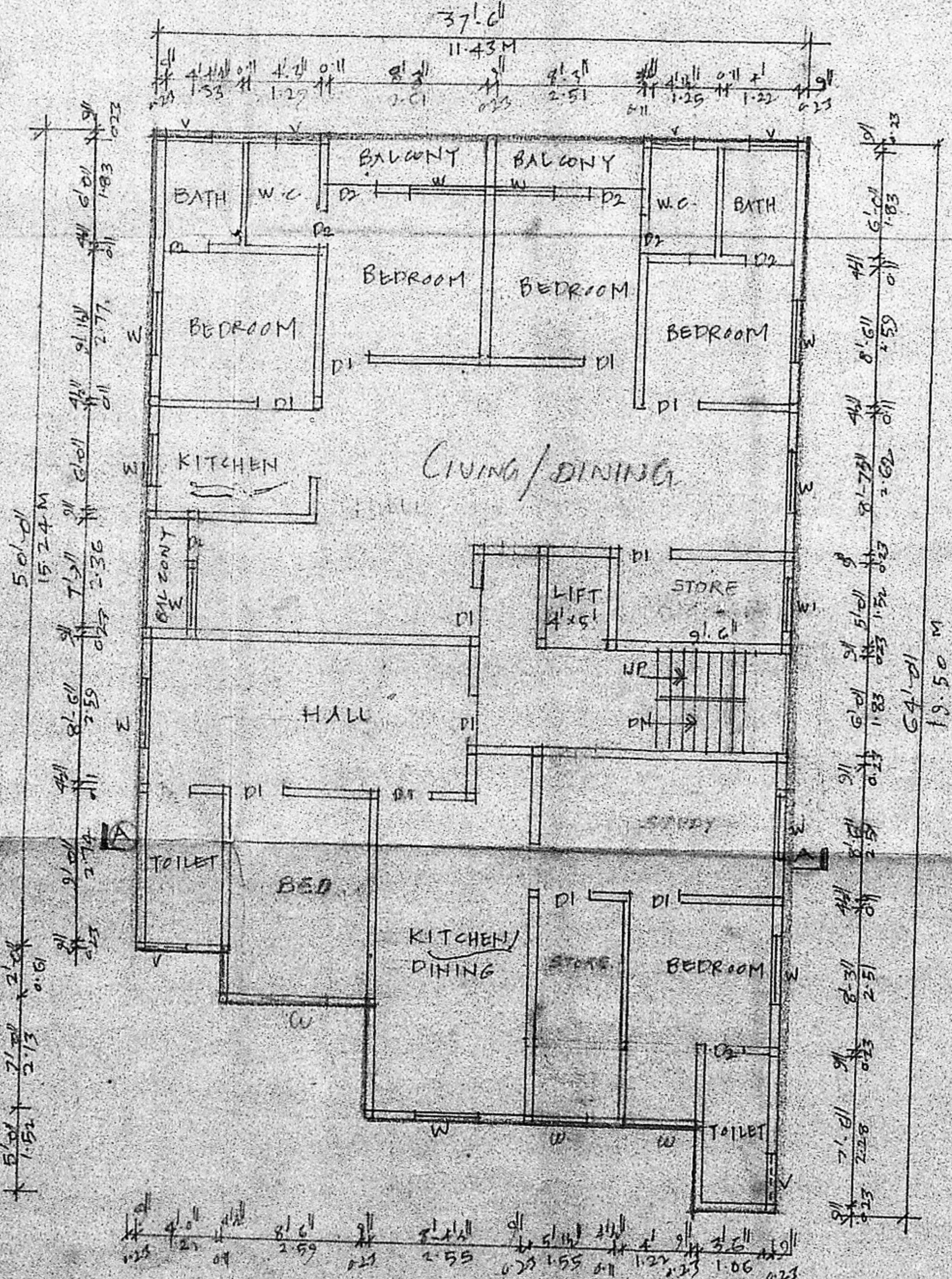

TYPICAL GROUND 1ST 2ND AND 3RD FLOOR PLAN

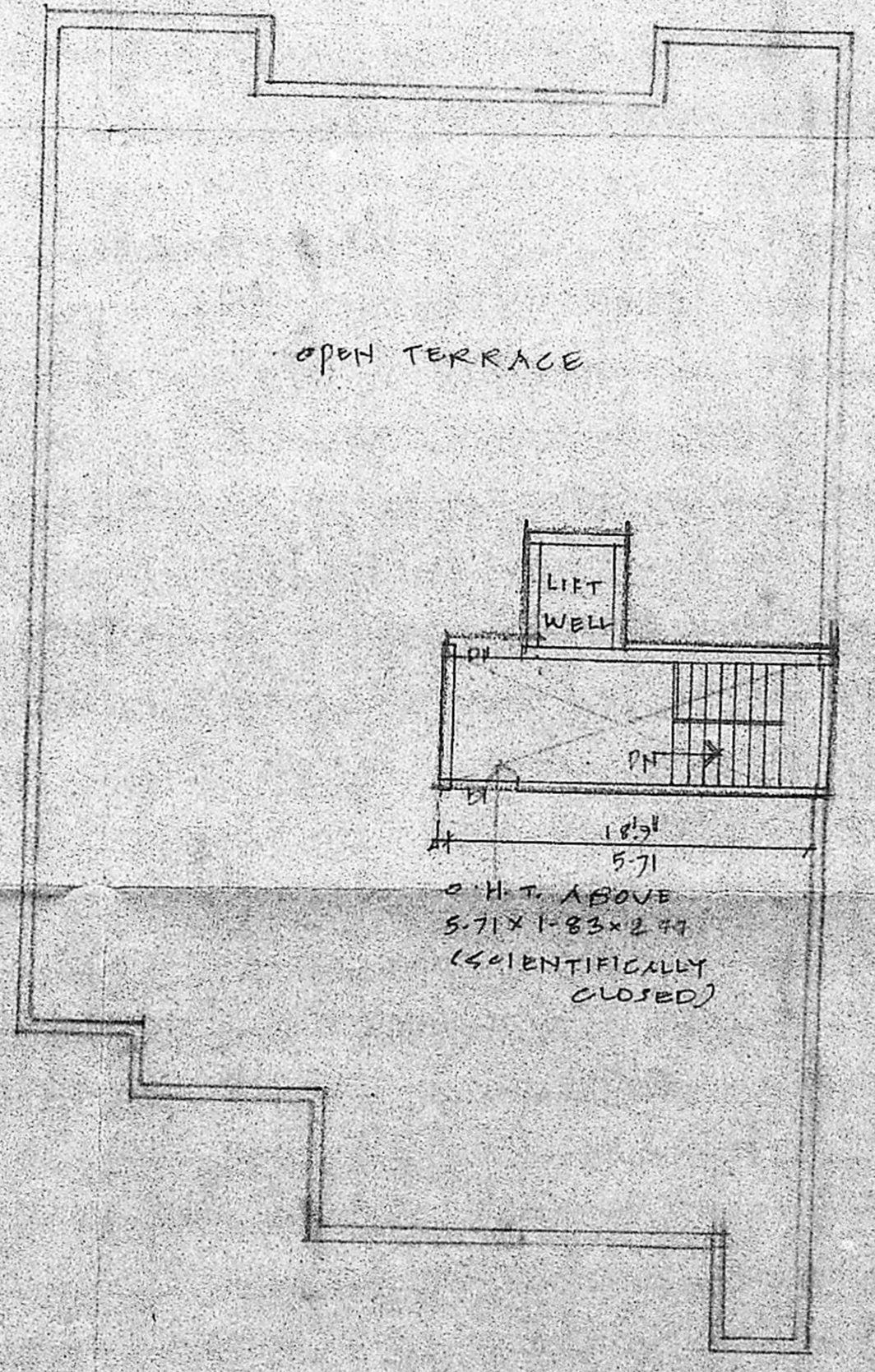

TERRACE FLOOR PLAN

JOINERY DETAILS:-

D1 DOOR	0.91 x 2.00	W1 WINDOW	0.91 x 1.37
D2 DOOR	0.76 x 2.00	V VENTILATOR	0.76 x 0.61
W WINDOW	1.22 x 1.37		

AREA STATEMENT	Sq. Ft.	Sq. M.
PLOT EXTENT	6490	603.65
GROUND FLOOR	2100	195.16
FIRST FLOOR	2100	195.16
SECOND FLOOR	2100	195.16
THIRD FLOOR	2100	195.16

[Symbol] PROPOSED WORK
 [Symbol] EXISTING ST.
 [Symbol] PLOT OUTLINE

Plan showing the proposed residential flats at D.No. 227, M. R.S. No. 1548/23 Mowbrays Road, D.No. 104, of Mylapore Madras.

SCALE (1" = 8' 11") 1:100

C. S. SATHYANATHAN
 K. VENUGOPAL
 466 (Rtd)
 CONSULTING CIVIL ENGINEER
 LICENSE SURVEYOR CLASS I
 CORPORATION OF MADRAS
 3, KEELKANDAN STREET,
 NUNGUNBAKKAM (LAKE AREA)
 MADRAS-600 034